

**Application to vary a premises licence under the Licensing Act 2003**

**PLEASE READ THE FOLLOWING INSTRUCTIONS FIRST**

Before completing this form please read the guidance notes at the end of the form. If you are completing this form by hand please write legibly in block capitals. In all cases ensure that your answers are inside the boxes and written in black ink. Use additional sheets if necessary.

You may wish to keep a copy of the completed form for your records.

I/We Martin Richard Horner  
(Insert name(s) of applicant)

being the premises licence holder, apply to vary a premises licence under section 34 of the Licensing Act 2003 for the premises described in Part 1 below

<b>Premises licence number</b> LAPLWA0314
--

**Part 1 – Premises Details**

Postal address of premises or, if none, ordnance survey map reference or description			
The Borough 3-5 Dalton Square			
Post town	Lancaster	Postcode	LA1 1PP

Telephone number at premises (if any)	
Non-domestic rateable value of premises	£73,500.00

**Part 2 – Applicant details**

Daytime contact telephone number	07764 860570		
E-mail address (optional)	<a href="mailto:martin@theboroughlancaster.co.uk">martin@theboroughlancaster.co.uk</a>		
Current postal address if different from premises address			
Post town		Postcode	

**Part 3 - Variation**

Please tick as appropriate

Do you want the proposed variation to have effect as soon as possible?  Yes  No

If not, from what date do you want the variation to take effect?

DD		MM		YYYY			
I	I	I	I	I	I	I	I

**Please describe briefly the nature of the proposed variation (Please see guidance note 1)**

To vary the plans that accompany the premises licence. The bedrooms have been included within the licensed area as the operator may incorporate mini bars into the hotel bedrooms.

To extend the opening hours, the hours for the sale of alcohol and the hours for late night refreshment for residents of the premises.

To extend the hours for the sale of alcohol, recorded music and films for residents and non-residents until 01.30.

To remove some conditions and put new conditions on the premises licence.

If your proposed variation would mean that 5,000 or more people are expected to attend the premises at any one time, please state the number expected to attend:

--

## Part 4 Operating Schedule

Please complete those parts of the Operating Schedule below which would be subject to change if this application to vary is successful.

### Provision of regulated entertainment

Please tick all that apply

- a) plays (if ticking yes, fill in box A)
- b) films (if ticking yes, fill in box B)
- c) indoor sporting events (if ticking yes, fill in box C)
- d) boxing or wrestling entertainment (if ticking yes, fill in box D)
- e) live music (if ticking yes, fill in box E)
- f) recorded music (if ticking yes, fill in box F)
- g) performances of dance (if ticking yes, fill in box G)
- h) anything of a similar description to that falling within (e), (f) or (g) (if ticking yes, fill in box H)

Provision of late night refreshment (if ticking yes, fill in box I)

Sale by retail of alcohol (if ticking yes, fill in box J)

In all cases complete boxes K, L and M

A

Plays Standard days and timings (please read guidance note 6)			<u>Will the performance of a play take place indoors or outdoors or both – please tick (please read guidance note 2)</u>	Indoors	<input type="checkbox"/>
				Outdoors	<input type="checkbox"/>
				Both	<input type="checkbox"/>
Day	Start	Finish	<u>Please give further details here (please read guidance note 3)</u>		
Mon					
Tue			<u>State any seasonal variations for performing plays (please read guidance note 4)</u>		
Wed					
Thur			<u>Non standard timings. Where you intend to use the premises for the performance of plays at different times to those listed in the column on the left, please list (please read guidance note 5)</u>		
Fri					
Sat					
Sun					

B

Films Standard days and timings (please read guidance note 6)			Will the exhibition of films take place indoors or outdoors or both – please tick (please read guidance note 2)	Indoors	<input checked="" type="checkbox"/>
				Outdoors	<input type="checkbox"/>
				Both	<input type="checkbox"/>
Day	Start	Finish	<u>Please give further details here</u> (please read guidance note 3)		
Mon	10.00	01.30			
Tue	10.00	01.30	<u>State any seasonal variations for the exhibition of films</u> (please read guidance note 4)		
Wed	10.00	01.30			
Thur	10.00	01.30	<u>Non standard timings. Where you intend to use the premises for the exhibition of films at different times to those listed in the column on the left, please list</u> (please read guidance note 5)		
Fri	10.00	01.30			
Sat	10.00	01.30	An additional hour on Christmas Eve, Christmas Day, Boxing Day and on Friday, Saturday and Sundays of bank holiday weekends.		
Sun	10.00	01.30			
			From the end of the permitted hours on New Year's Eve to the start of the permitted hours on New Year's Day.		

C

Indoor sporting events Standard days and timings (please read guidance note 6)			<u>Please give further details (please read guidance note 3)</u>
Day	Start	Finish	
Mon			
Tue			<u>State any seasonal variations for indoor sporting events (please read guidance note 4)</u>
Wed			
Thur			<u>Non standard timings. Where you intend to use the premises for indoor sporting events at different times to those listed in the column on the left, please list (please read guidance note 5)</u>
Fri			
Sat			
Sun			

D

Boxing or wrestling entertainments Standard days and timings (please read guidance note 6)			<u>Will the boxing or wrestling entertainment take place indoors or outdoors or both – please tick (please read guidance note 2)</u>	Indoors	<input type="checkbox"/>
				Outdoors	<input type="checkbox"/>
				Both	<input type="checkbox"/>
Day	Start	Finish	<u>Please give further details here (please read guidance note 3)</u>		
Mon					
Tue			<u>State any seasonal variations for boxing or wrestling entertainment (please read guidance note 4)</u>		
Wed					
Thur			<u>Non standard timings. Where you intend to use the premises for boxing or wrestling entertainment at different times to those listed in the column on the left, please list (please read guidance note 5)</u>		
Fri					
Sat					
Sun					

E

Live music Standard days and timings (please read guidance note 6)			<u>Will the performance of live music take place indoors or outdoors or both – please tick (please read guidance note 2)</u>	Indoors	<input type="checkbox"/>
				Outdoors	<input type="checkbox"/>
				Both	<input type="checkbox"/>
Day	Start	Finish	<u>Please give further details here (please read guidance note 3)</u>		
Mon					
Tue			<u>State any seasonal variations for the performance of live music (please read guidance note 4)</u>		
Wed					
Thur			<u>Non standard timings. Where you intend to use the premises for the performance of live music at different times to those listed in the column on the left, please list (please read guidance note 5)</u>		
Fri					
Sat					
Sun					



F

Recorded music Standard days and timings (please read guidance note 6)			<u>Will the playing of recorded music take place indoors or outdoors or both – please tick (please read guidance note 2)</u>	Indoors	<input checked="" type="checkbox"/>
				Outdoors	<input type="checkbox"/>
				Both	<input type="checkbox"/>
Day	Start	Finish	<u>Please give further details here (please read guidance note 3)</u>		
Mon	10.00	01.30			
Tue	10.00	01.30	<u>State any seasonal variations for the playing of recorded music (please read guidance note 4)</u>		
Wed	10.00	01.30			
Thur	10.00	01.30	<u>Non standard timings. Where you intend to use the premises for the playing of recorded music at different times to those listed in the column on the left, please list (please read guidance note 5)</u>		
Fri	10.00	01.30			
Sat	10.00	01.30	An additional hour on Christmas Eve, Christmas Day, Boxing Day and on Friday, Saturday and Sundays of bank holiday weekends.		
Sun	10.00	01.30	From the end of the permitted hours on New Year's Eve to the start of the permitted hours on New Year's Day.		

<b>Performances of dance</b> Standard days and timings (please read guidance note 6)			<b><u>Will the performance of dance take place indoors or outdoors or both – please tick</u></b> (please read guidance note 2)	Indoors	<input type="checkbox"/>
				Outdoors	<input type="checkbox"/>
				Both	<input type="checkbox"/>
Day	Start	Finish			
Mon			<b><u>Please give further details here</u></b> (please read guidance note 3)		
Tue					
Wed			<b><u>State any seasonal variations for the performance of dance</u></b> (please read guidance note 4)		
Thur					
Fri			<b><u>Non standard timings. Where you intend to use the premises for the performance of dance at different times to those listed in the column on the left, please list</u></b> (please read guidance note 5)		
Sat					
Sun					

<b>Anything of a similar description to that falling within (e), (f) or (g)</b> Standard days and timings (please read guidance note 6)			Please give a description of the type of entertainment you will be providing		
Day	Start	Finish	<b><u>Will this entertainment take place indoors or outdoors or both – please tick</u></b> (please read guidance note 2)	Indoors	<input type="checkbox"/>
Mon				Outdoors	<input type="checkbox"/>
				Both	<input type="checkbox"/>
Tue			<b><u>Please give further details here</u></b> (please read guidance note 3)		
Wed					
Thur					
Fri			<b><u>State any seasonal variations for entertainment of a similar description to that falling within (e), (f) or (g)</u></b> (please read guidance note 4)		
Sat					
Sun			<b><u>Non standard timings. Where you intend to use the premises for the entertainment of a similar description to that falling within (e), (f) or (g) at different times to those listed in the column on the left, please list</u></b> (please read guidance note 5)		

<b>Late night refreshment</b> Standard days and timings (please read guidance note 6)			<b><u>Will the provision of late night refreshment take place indoors or outdoors or both – please tick</u></b> (please read guidance note 2)	Indoors	<input checked="" type="checkbox"/>
				Outdoors	<input type="checkbox"/>
				Both	<input type="checkbox"/>
Day	Start	Finish	<b><u>Please give further details here</u></b> (please read guidance note 3)		
Mon	23.00	05.00			
Tue	23.00	05.00			
			<b><u>State any seasonal variations for the provision of late night refreshment</u></b> (please read guidance note 4)		
Wed	23.00	05.00			
Thur	23.00	05.00			
			<b><u>Non standard timings. Where you intend to use the premises for the provision of late night refreshment at different times, to those listed in the column on the left, please list</u></b> (please read guidance note 5)		
Fri	23.00	05.00			
Sat	23.00	05.00			
Sun	23.00	05.00			

J

<b>Supply of alcohol</b> Standard days and timings (please read guidance note 6)			<b>Will the supply of alcohol be for consumption – please tick</b> (please read guidance note 7)	On the premises	<input type="checkbox"/>			
				Off the premises	<input type="checkbox"/>			
				Both	<input checked="" type="checkbox"/>			
Day	Start	Finish	<b>State any seasonal variations for the supply of alcohol</b> (please read guidance note 4)					
Mon	00.01	00.00						
Tue	00.01	00.00						
Wed	00.01	00.00						
Thur	00.01	00.00				<b>Non-standard timings. Where you intend to use the premises for the supply of alcohol at different times to those listed in the column on the left, please list</b> (please read guidance note 5)		
Fri	00.01	00.00						
Sat	00.01	00.00						
Sun	00.01	00.00						

K

**Please highlight any adult entertainment or services, activities, other entertainment or matters ancillary to the use of the premises that may give rise to concern in respect of children** (please read guidance note 8).

None currently anticipated.

L

<b>Hours premises are open to the public</b> Standard days and timings (please read guidance note 6)			<b>State any seasonal variations</b> (please read guidance note 4)
Day	Start	Finish	
Mon	00.01	00.00	
Tue	00.01	00.00	
Wed	00.01	00.00	
Thur	00.01	00.00	
Fri	00.01	00.00	
Sat	00.01	00.00	
Sun	00.01	00.00	
			<b>Non standard timings. Where you intend the premises to be open to the public at different times from those listed in the column on the left, please list</b> (please read guidance note 5)

Please identify those conditions currently imposed on the licence which you believe could be removed as a consequence of the proposed variation you are seeking.

The provision of off sales to terminate at 23.00.

The premises licence holder will use his/her/their best endeavours to ensure that he/she/they will in conjunction with all authorities keep and maintain adequate escape routes from the function room where the maximum numbers will be 40 persons.

Please tick as appropriate

- I have enclosed the premises licence
- I have enclosed the relevant part of the premises licence

If you have not ticked one of these boxes, please fill in reasons for not including the licence or part of it below

Reasons why I have not enclosed the premises licence or relevant part of premises licence.

**M**

Describe any additional steps you intend to take to promote the four licensing objectives as a result of the proposed variation:

**a) General – all four licensing objectives (b, c, d and e) (please read guidance note 9)**

Alcohol shall not be sold to persons other than residents and their bona fide guests other than between 10.00 and 01.30. This condition will not apply between the hours of 01.30 and 02.30 on Christmas day; on Christmas Eve; on Boxing Day; on the Fridays, Saturdays and Sundays of Bank Holiday Weekends and between 01.30 on New Year's Eve and 10.00 on New Year's Day.

**b) The prevention of crime and disorder**

As per existing Premises Licence.

**c) Public safety**

As per existing Premises Licence.

**d) The prevention of public nuisance**

As per existing Premises Licence.

**e) The protection of children from harm**

As per existing Premises Licence.



Checklist:

Please tick to indicate agreement

- I have made or enclosed payment of the fee.
- I have sent copies of this application and the plan to responsible authorities and others where applicable.
- I understand that I must now advertise my application.
- I have enclosed the premises licence or relevant part of it or explanation.
- I understand that if I do not comply with the above requirements my application will be rejected.

**IT IS AN OFFENCE, LIABLE ON SUMMARY CONVICTION TO A FINE NOT EXCEEDING LEVEL 5 ON THE STANDARD SCALE, UNDER SECTION 158 OF THE LICENSING ACT 2003, TO MAKE A FALSE STATEMENT IN OR IN CONNECTION WITH THIS APPLICATION.**

**Part 5 – Signatures** (please read guidance note 10)

**Signature of applicant (the current premises licence holder) or applicant’s solicitor or other duly authorised agent** (please read guidance note 11). **If signing on behalf of the applicant, please state in what capacity.**

Signature	Napthens
Date	17/5/16
Capacity	Solicitors and Agents

**Where the premises licence is jointly held, signature of 2nd applicant (the current premises licence holder) or 2nd applicant’s solicitor or other authorised agent** (please read guidance note 12). **If signing on behalf of the applicant, please state in what capacity.**

Signature	
Date	
Capacity	

**Contact name (where not previously given) and address for correspondence associated with this application** (please read guidance note 13)

Sam Faud  
 Napthens LLP  
 Greenbank Court  
 Challenge Way  
 Greenbank Business Park

Post town	Blackburn	Post code	BB1 5QB
Telephone number (if any)	01254 686 225		
If you would prefer us to correspond with you by e-mail, your e-mail address (optional) Samantha.Faud@napthens.co.uk			

Notes for Guidance



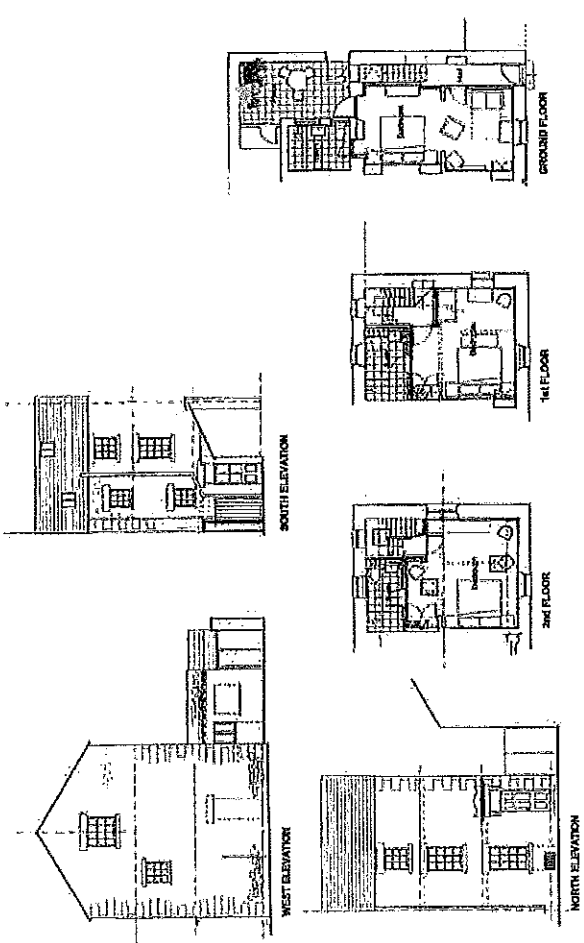

DO NOT SCALE OFF THIS DRAWING

2 SULLYARD STREET, LANCASTER, LA1 1PX

ANGELA CADE Architect

PROPOSED PLANS & ELEVATIONS

15/09/2013 Ref 114

10, BANK STREET, LANCASTER, LA1 2AQ

TEL: 01524 343437 JACKIE@ANGELACADE.COM

ANGELA CADE ARCHITECT

— Licensed Area

